

front elevation

Planning Permit No. **2406/501/98**
APPROVED
 SUBJECT TO THE CONDITIONS IN THIS OFFICE LETTER.
 No. **13018/30** dt. **12/8/98**
 FOR MEMBER SECRETARY
 CHENNAI METROPOLITAN
 DEVELOPMENT AUTHORITY
 CHENNAI-600 008.

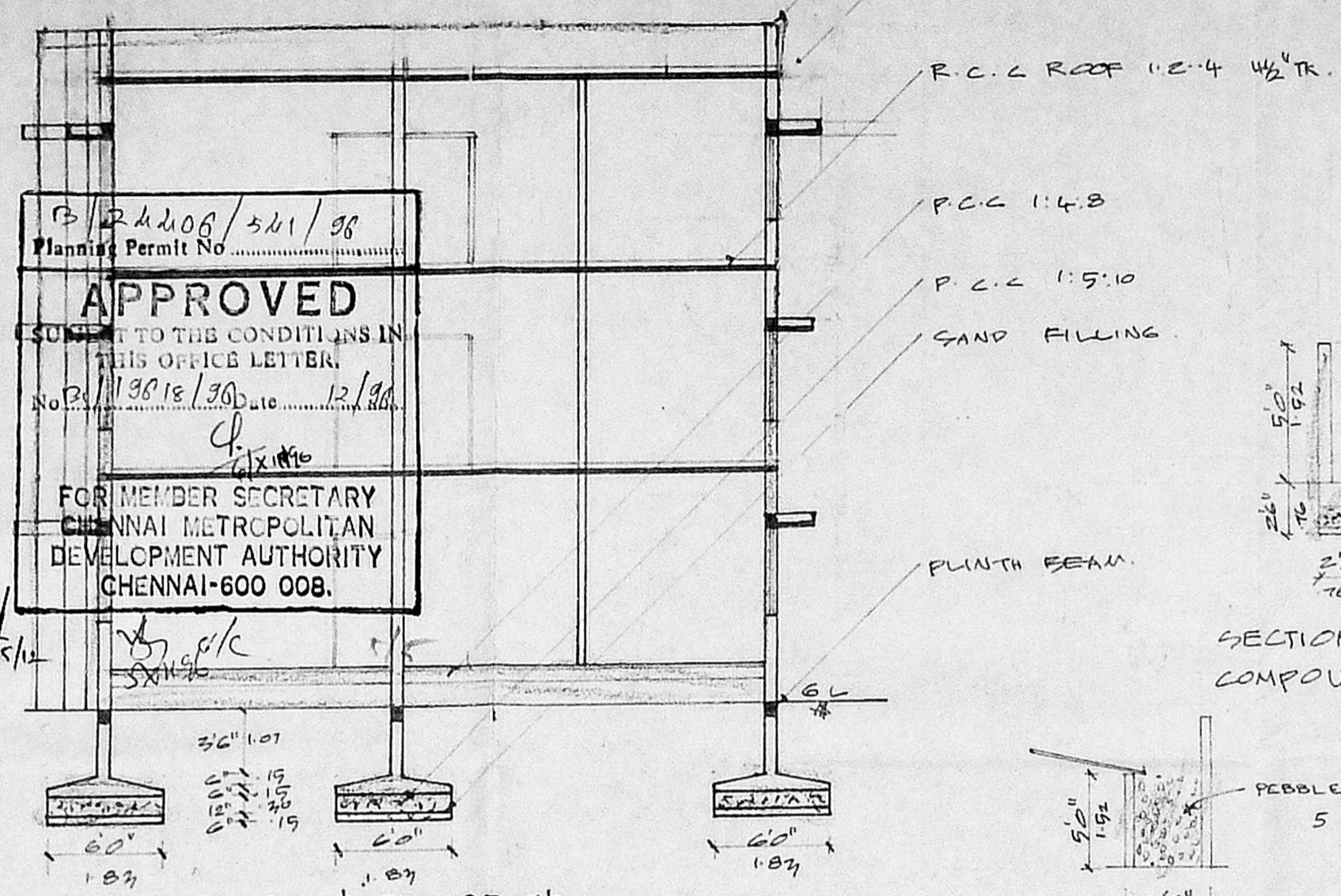

section on ab

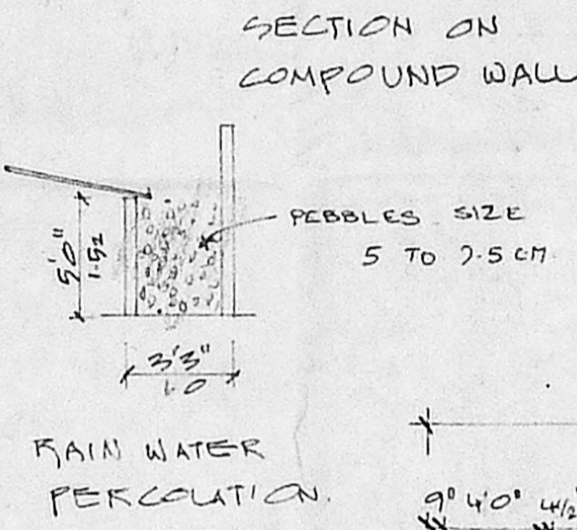

SECTION ON COMPOUND WALL.

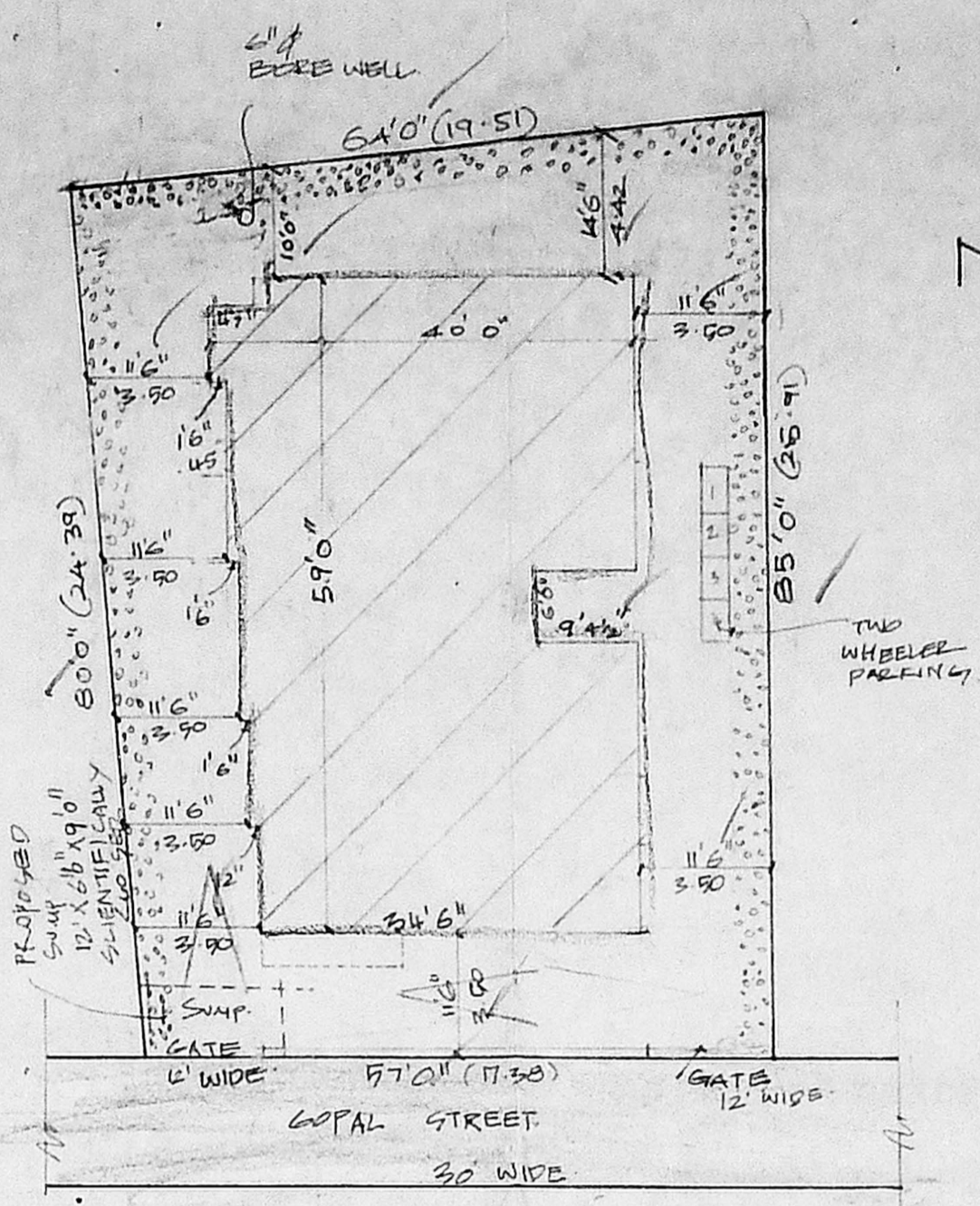

site plan SCALE 1:200

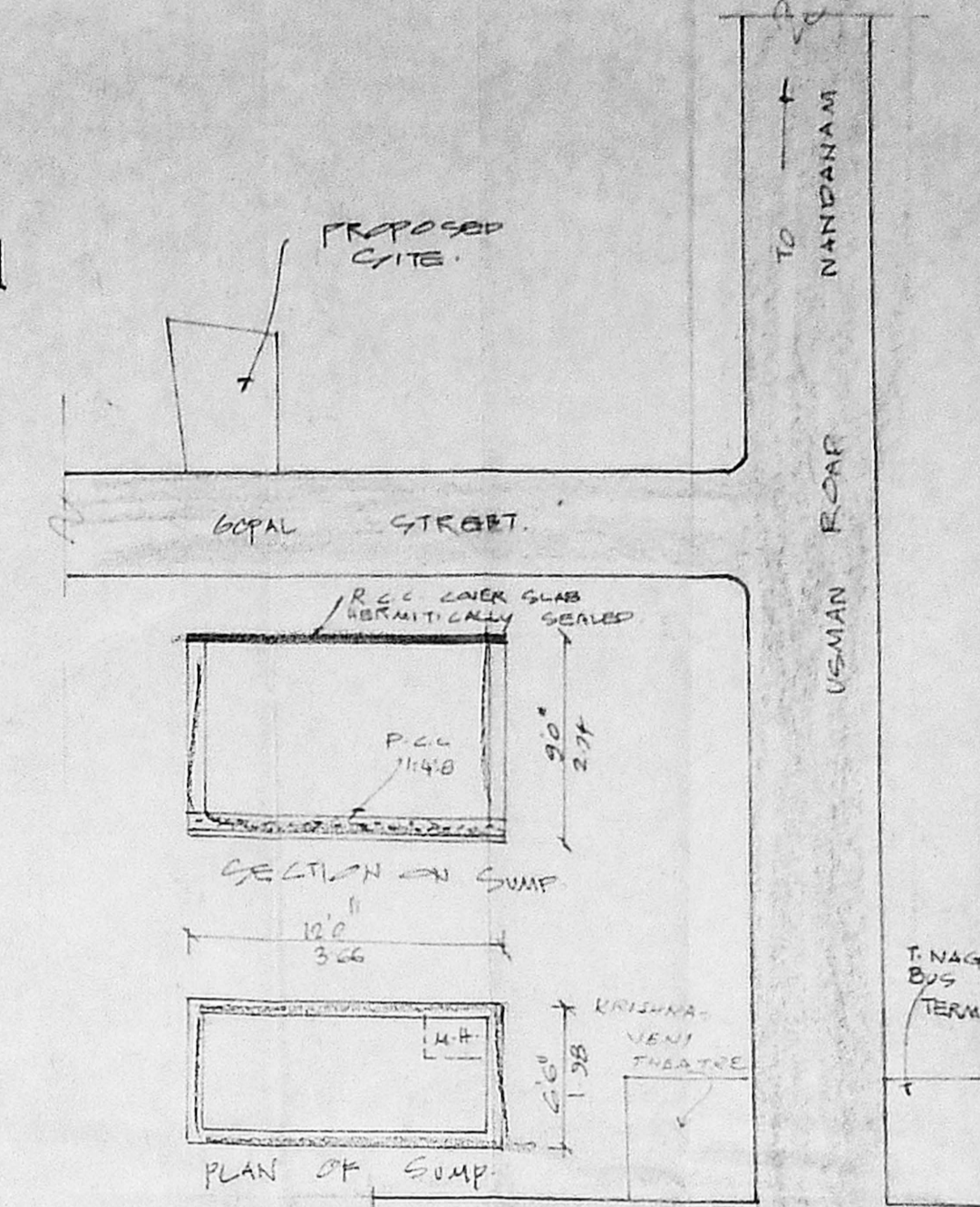

KEY PLAN NOT TO SCALE

schedule of joineries

| | | |
|----|------------|----------------------------|
| D | DOOR | 3'0" x 7'0" (Revised Plan) |
| D1 | DOOR | 3'0" x 7'0" (D. 13018/30) |
| D2 | DOOR | 2'6" x 7'0" (76 X 219) |
| W | WINDOW | 9'0" x 4'0" (9'0" x 4'0") |
| W1 | WINDOW | 7'0" x 4'0" (7'0" x 4'0") |
| W2 | WINDOW | 7'0" x 4'0" (7'0" x 4'0") |
| V | VENTILATOR | 2'0" x 1'0" (76 X 219) |

AP. D.P.

colour index

| | |
|-----------------|--|
| DEMOLITION | |
| PROPOSAL | |
| ROAD / STREET | |
| BOUNDARY / SITE | |

area statement

| | | |
|---------------------|--------------|------------|
| PLOT EXTENT | 4966.0 SQFT | 46.51 SQM |
| GROUND FLOOR | 2124.92 SQFT | 197.42 SQM |
| FIRST FLOOR | 2196.22 SQFT | 204.10 SQM |
| SECOND FLOOR | 2196.22 SQFT | 204.10 SQM |
| TOTAL BUILT UP AREA | 6517.36 SQFT | 605.62 SQM |
| PLOT COVERAGE | 44.1% | |
| F.S.I | 1.31 | |

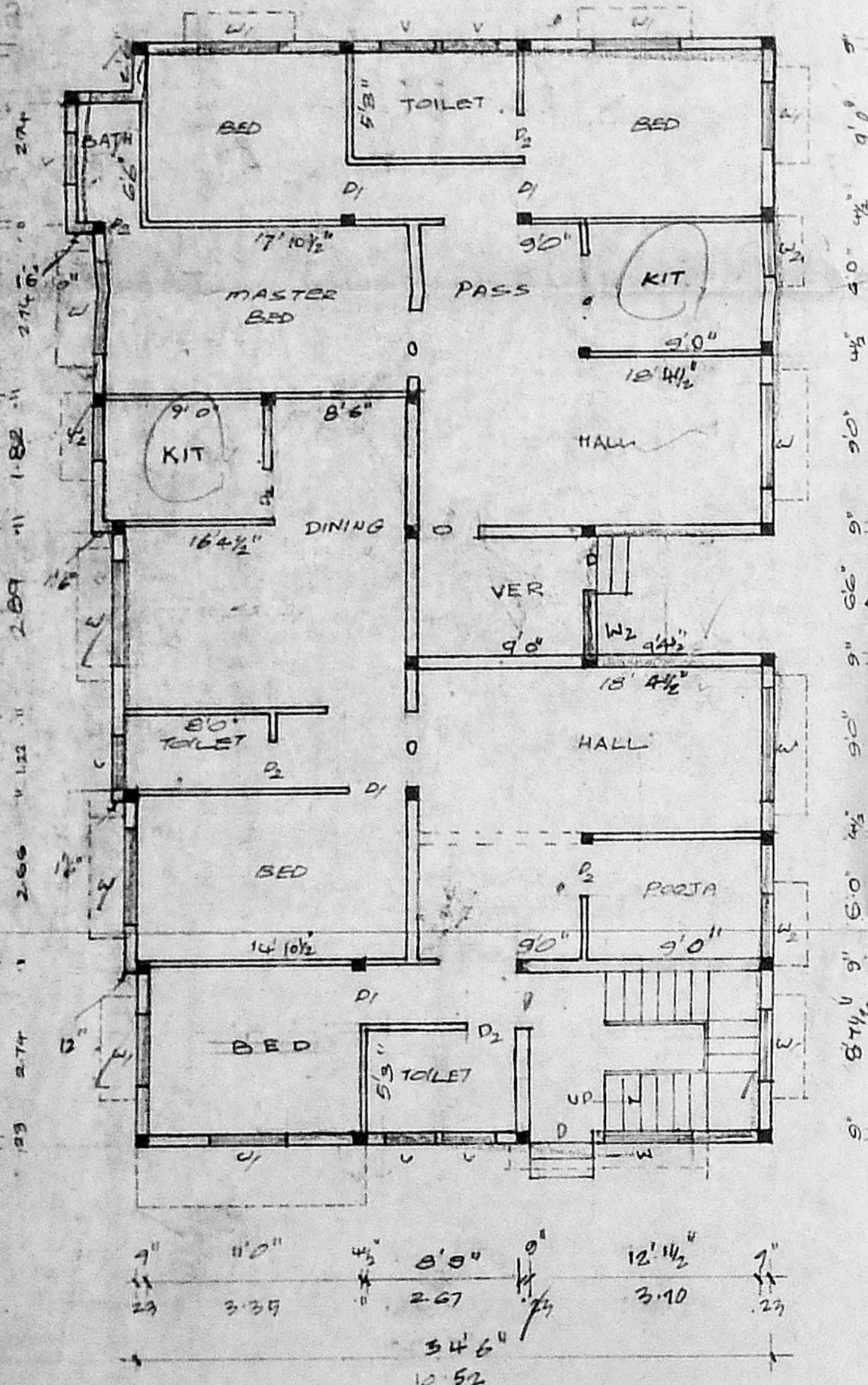

ground floor plan

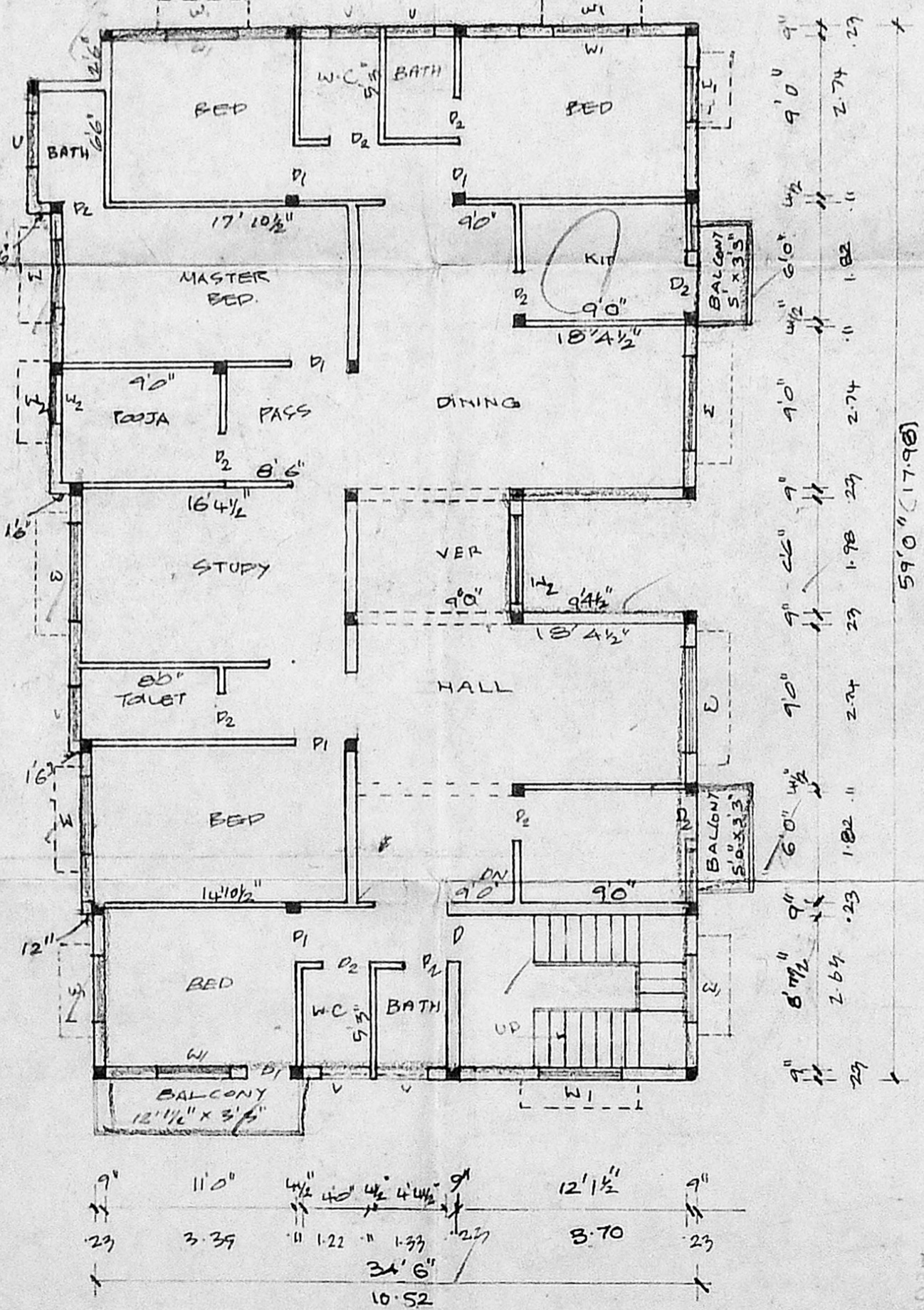

first floor plan

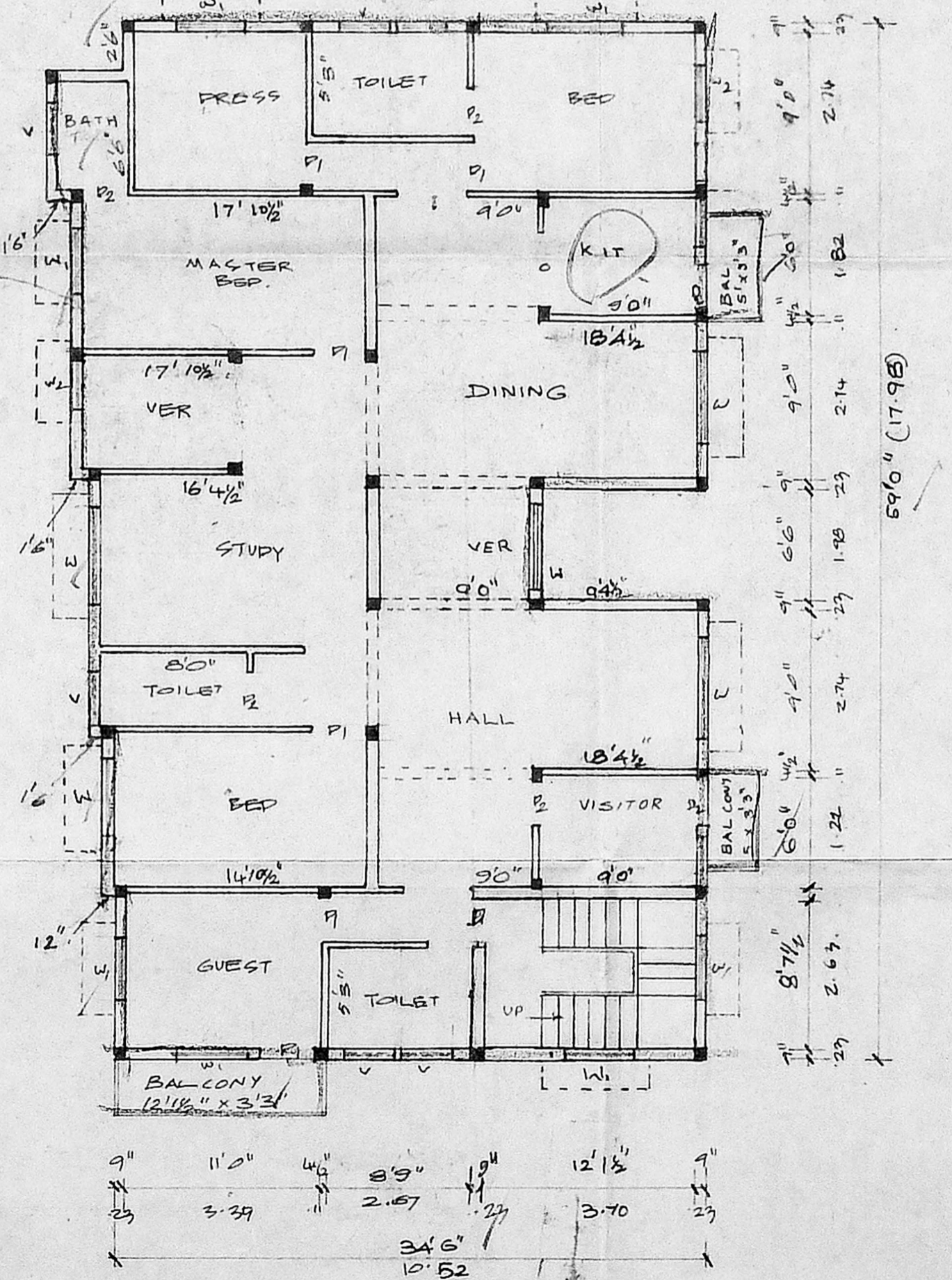

second floor plan

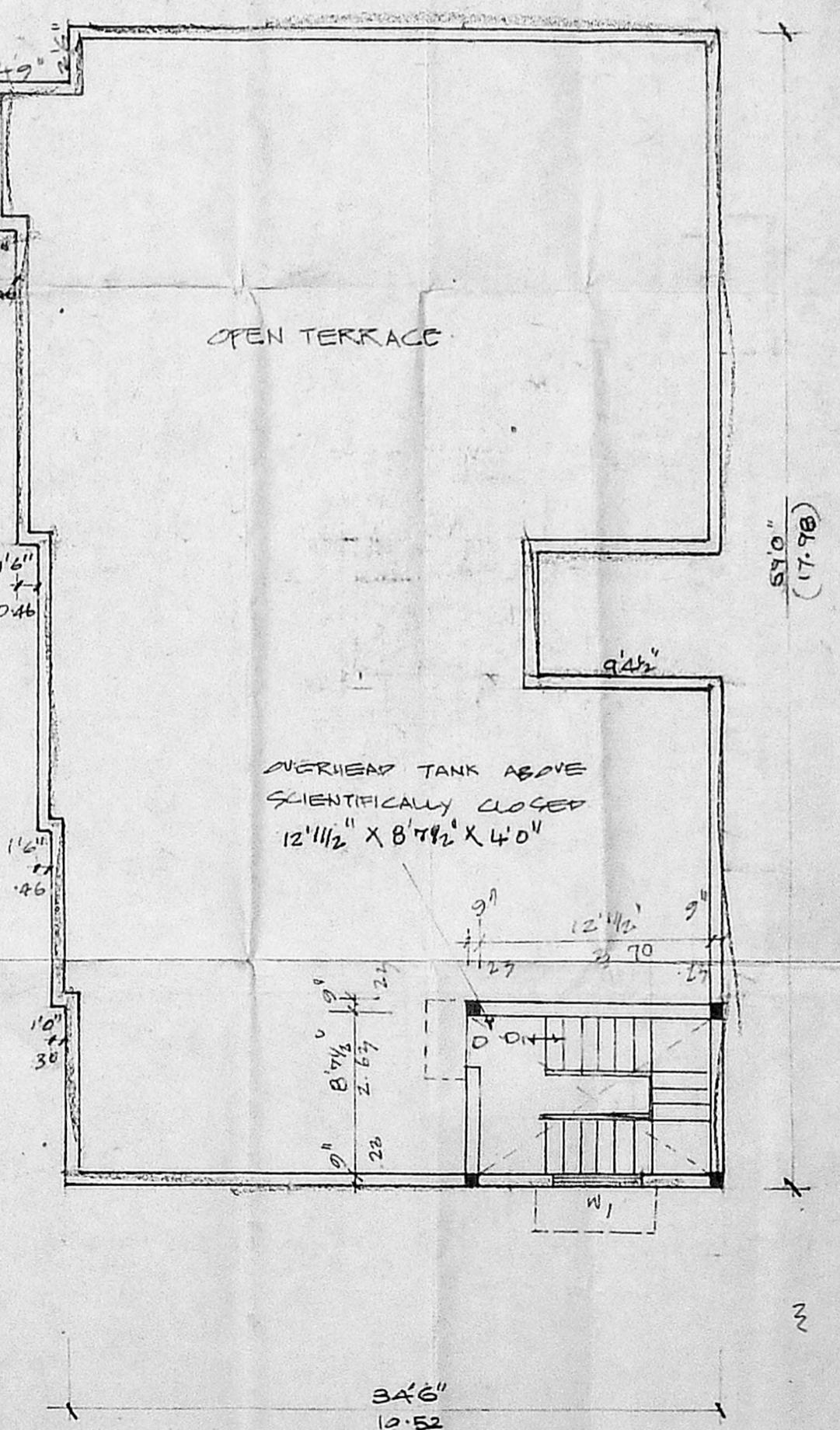

terrace floor plan

plan showing the proposed demolition and re-construction of the residential dwelling at door no. 13, Gopal street, t.nagar, ms. T.S.no = 7400
 division no = scale 1:100
 BK - No 130

owner
Rukmanikasthur

licensed surveyor
K. Narasimhan, B.E.
 CLASS - I
 Licensed Surveyor No. 344
 Corporation of Madras
 Consulting Engineer
 S. R. P. - m 1 St. eet